

Guitarra Pacifica

presents

Bouree in E Minor

J.S. BACH

Arranged for

Three Guitars* Drei Gitarren* Tres Guitarras

by,

MN Polk

SCORE

Bouree in E Minor

Arr. MN Polk

J.S. Bach

17

21

26

30

34

38

Bouree in E Minor

Guitar 1

Arr. MN Polk

J.S. Bach

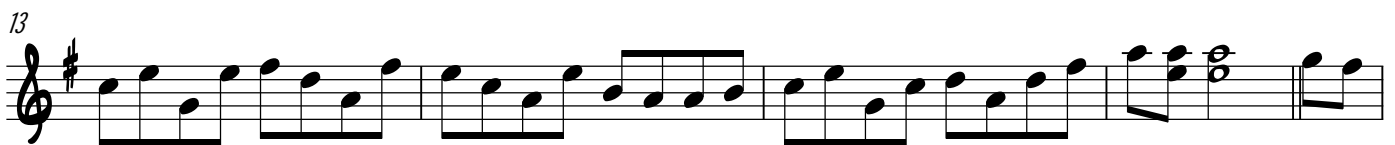
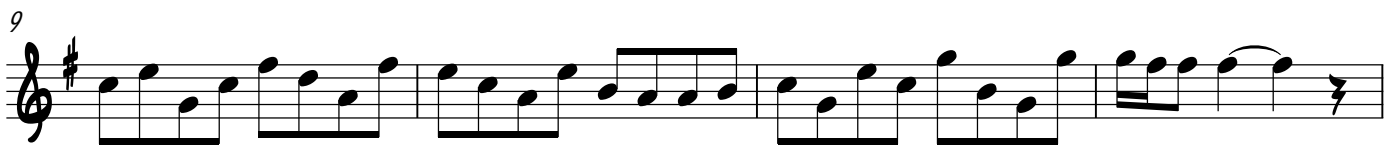

Bouree in E Minor

Guitar 2

Arr. MN Polk

J.S. Bach

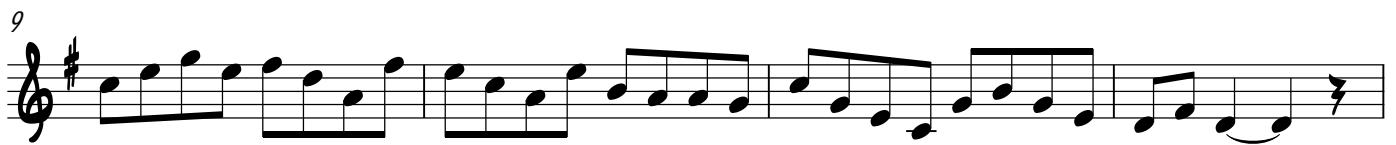

21

1. 2.

26

30

34

38

Bouree in E Minor

Guitar 3

Arr. MN Polk

J.S. Bach

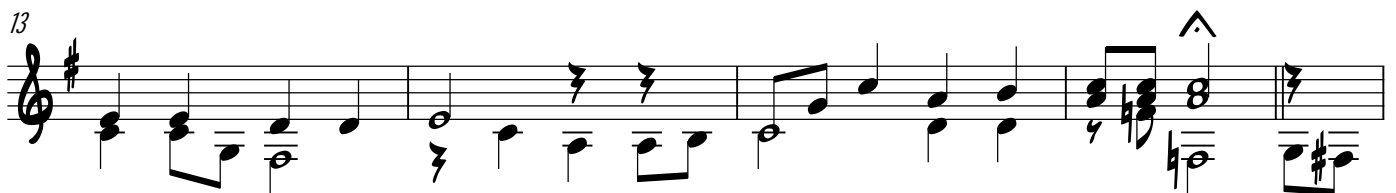
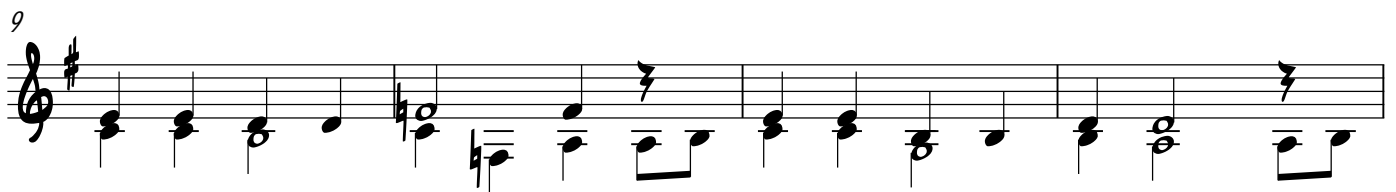
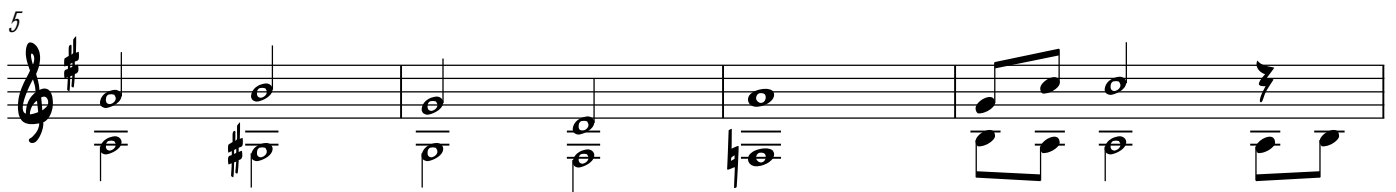
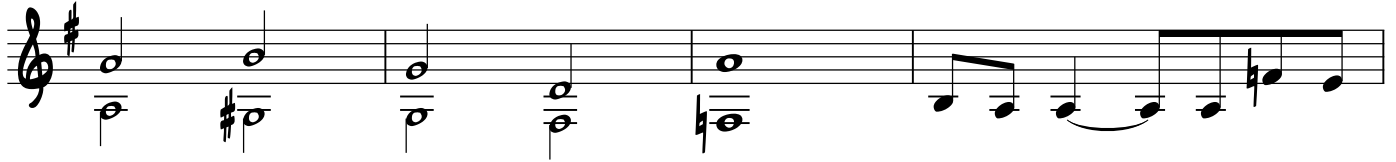

21

1. 2.

26

—

30

—

34

—

38

—